

# DAY IN - DAY OUT

1<sup>ST</sup> Eb ALTO SAXOPHONE

Words by JOHNNY MERCER

Music by RUBE BLOOM  
Arranged by DAVE WOLPE

(MODERATELY BRIGHT) (♩ = 152)

# DAY IN - DAY OUT

2ND  $\flat$  ALTO SAXOPHONE

Words by JOHNNY MERCER

Music by RUBE BLOOM  
Arranged by DAVE WOLPE

(MODERATELY BRIGHT) ( $\text{♩} = 152$ )

2<sup>ND</sup> ALTO SAX.

-2-

"DAY IN - DAY O.

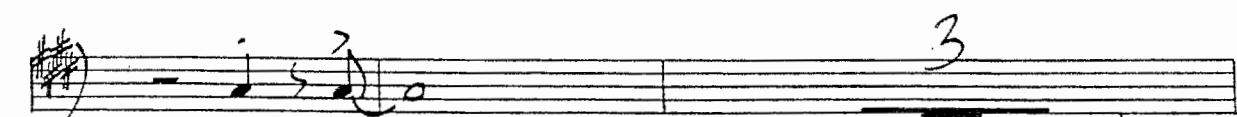
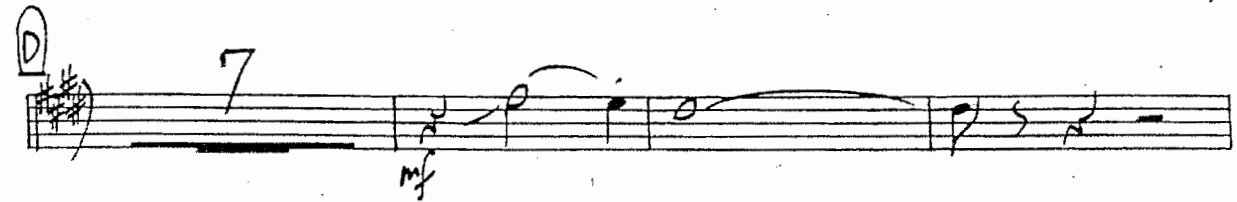
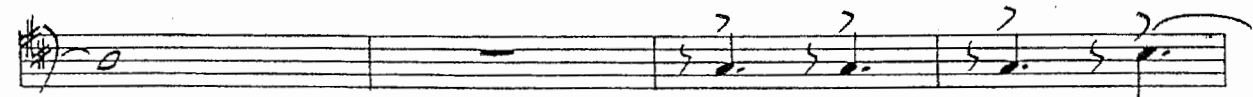
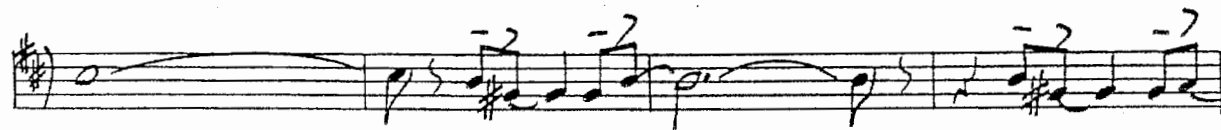
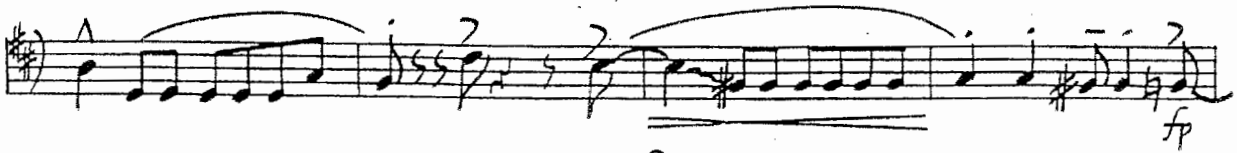

(TURN PAGE)

ALTO SAX.

-3-

DAY IN-DAY OUT

# DAY IN - DAY OUT

1ST B♭ TENOR SAXOPHONE

Words by JOHNNY MERCER

Music by RUBE BLOOM  
Arranged by DAVE WOLPE

(MODERATELY BRIGHT) (♩ = 152)

"DAY IN - DAY OUT"

-3-

# DAY IN - DAY OUT

2ND B♭ TENOR SAXOPHONE

Words by JOHNNY MERCER

Music by RUBE BLOOM  
Arranged by DAVE WOLPE

(MODERATELY BRIGHT) (♩ = 152)

*f*

*mf* (SOLO) (UNIS.)

A

BEND 3

*mf*

*mf* (SOLO) (B)

*f*

*f*

TURN PAGE

# DAY IN - DAY OUT

E♭ BARITONE SAXOPHONE

Words by JOHNNY MERCER

Music by RUBE BLOOM  
Arranged by DAVE WOLPE

(MODERATELY BRIGHT) (♩ = 152)

# DAY IN - DAY OUT

1<sup>st</sup> B♭ TRUMPET

Words by JOHNNY MERCER

Music by RUBE BLOOM  
Arranged by DAVE WOLPE

MODERATELY BRIGHT (♩=152)

1<sup>st</sup> TRUMPET

(TURN PAGE)

F1 TRUMPET

"DAY IN-DAY OUT"

# DAY IN - DAY OUT

## 2ND B♭ TRUMPET

Words by JOHNNY MERCER

Music by RUBE BLOOM  
Arranged by DAVE WOLPE

MODERATELY BRIGHT (♩=152)

2ND TRUMPET

"DAY IN-DAY OUT"

# DAY IN - DAY OUT

3RD B♭ TRUMPET

Words by JOHNNY MERCER

Music by RUBE BLOOM  
Arranged by DAVE WOLPE

MODERATELY BRIGHT (♩ = 152)

3RD TRUMPET

"DAY IN - DAY OUT"

# DAY IN - DAY OUT

## 4th B♭ TRUMPET

Words by JOHNNY MERCER

MODERATELY BRIGHT (♩ = 152)

Music by RUBE BLOOM  
Arranged by DAVE WOLPE

SS

TURN PAGE

1ST TROMBONE

# DAY IN-DAY OUT

Words by JOHNNY MERCER

(MODERATELY BRIGHT  $\text{♩} = 152$ )

Music by RUBE BLOOM  
Arranged by DAVE WOLPE

-2-

"DAY IN-DAY OUT"

*fp*

*p*

*mf*

(TURN PAGE)

1<sup>o</sup> IKOMBONE

-A-

"DAY IN - DAY OUT"

CRASC. ----- ff

# DAY IN - DAY OUT

2ND TROMBONE

Words by JOHNNY MERCER

(MODERATELY BRIGHT) (♩ = 152)

Music by RUBE BLOOM  
Arranged by DAVE WOLPE

"DAY IN-DAY OUT"

"DAY IN-DAY OUT"

"DAY IN - DAY OUT"

# DAY IN-DAY OUT

3RD TROMBONE

Words by JOHNNY MERCER

(MODERATELY BRIGHT) (♩ = 152)

Music by RUBE BLOOM  
Arranged by DAVE WOLPE

"DAY IN-DAY."

SKY TROMBONE

-A-

DA: ... TO

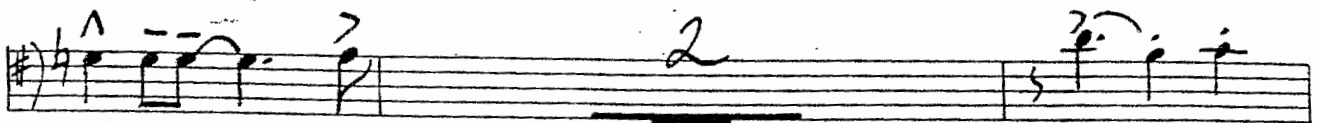
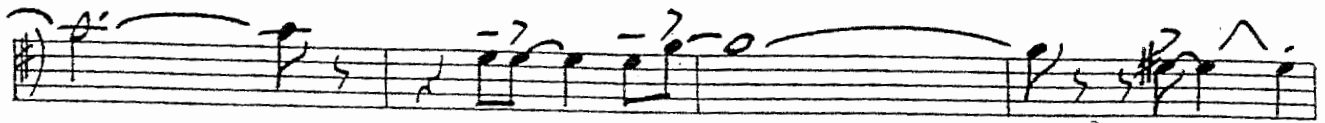

*crusc.* - - - - - *ff*

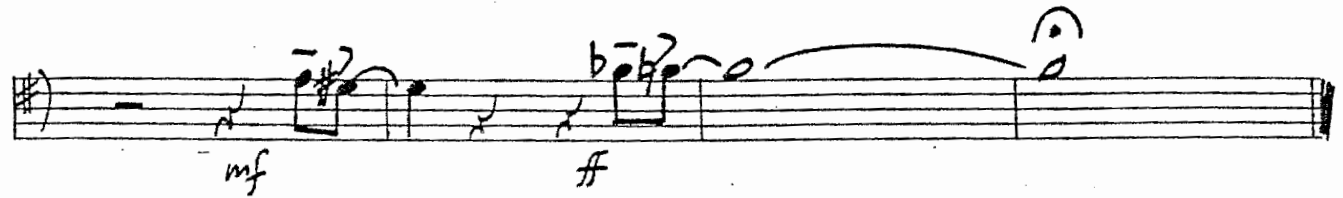
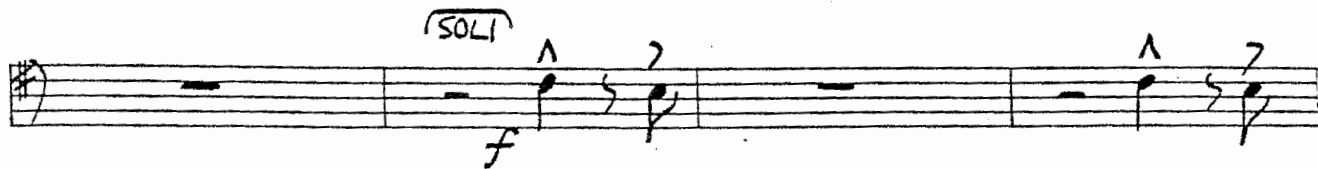

# DAY IN-DAY OUT

## BASS TROMBONE

Words by JOHNNY MERCER

Music by RUBE BLOOM  
Arranged by DAVE WOLPE

MODERATELY BRIGHT (♩ = 152)

"DAY IN-DAY."

"DAY IN-DAY OUT"

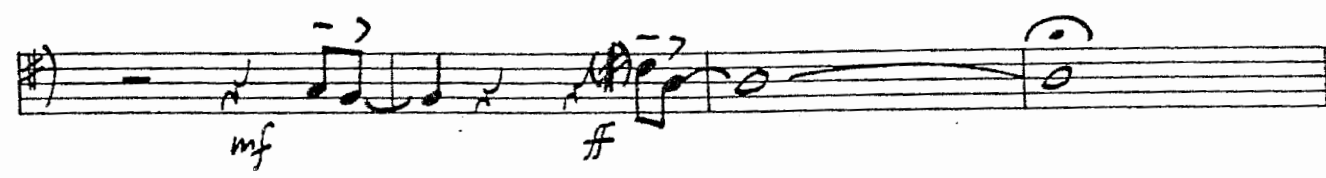
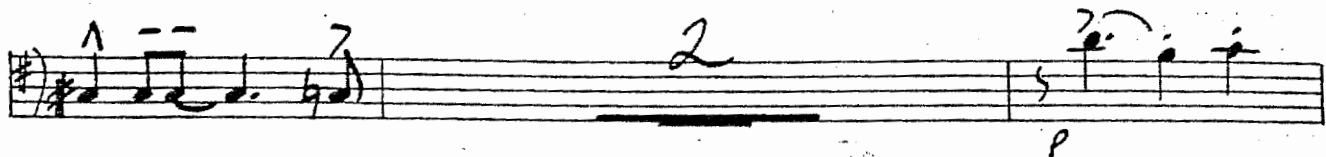
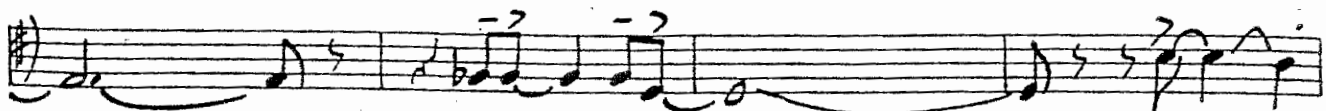

# DAY IN-DAY OUT

GUITAR

Words by JOHNNY MERCER

Music by RUBE BLOOM  
Arranged by DAVE WOLPE

MODERATELY BRIGHT (♩ = 152)

Section A: Bass clef. Chords: F<sub>6</sub>, G<sub>m</sub><sup>7</sup>, C<sup>9+5</sup>, C<sup>7+5</sup>. Dynamics: *mf*.

Section B: Bass clef. Chords: F<sub>6</sub>, G<sub>m</sub><sup>7</sup>, C<sup>9+5</sup>, C<sup>7+5</sup>. Dynamics: *mf*.

GUITAR

"DAY IN-DAY OUT"

Staff 1:  $F^b$   $C^9$   $C^7$   $G\#^0$   $F^b$   $A_m^7$   $F_m^9$   $B^b13$   $B^b9$   $B^b(b5)9(9^b)$   $C^b(9)$

Staff 2:  $C^b(9)$   $G_m^7$   $G^+7(\#9)$   $G^+7$   $C^b(9)$   $G_m^7$   $D^b13$

Staff 3:  $CMA^9$   $D_m^9$   $G^+7$   $G_m^7$   $G_m^7/c$   $C^9+5$   $C^7+5$

Staff 4:  $F^b(9)$   $F^+$   $G_m^7$   $C^9+5$   $C^7(b9)$   $F^b6$

Staff 5:  $C^9$   $C^7$   $G\#^0$   $F^b$   $A_m^7$   $E^b9(b5)$   $D^9$   $D^9+5$   $D^9$

Staff 6:  $G^b13$   $B^b_m6$   $B^b_m7$   $E^b9$   $FMA^7$   $B^b7(b5)$   $A_m^7$   $A^b0(E)$   $A^b0$   $C^9$

Staff 7:  $A^b0$   $A^b0(E)$   $A^b0$   $FMA^9$   $D^9+5$   $D^9/c$   $B_m^7(E)$

Staff 8:  $B^b_m6$   $B^b_m7$   $E^b9$   $F^b(9)$   $E^9(NO/5)$   $E^b9(NO/5)$   $D^9(NO/5)$   $G_m^7(c)$   $G_m^7/c$   $G_m^7/c$   $C^b13$

Staff 9:  $A^b_m(m)/D^b$   $D^b13$   $A_m^7/D$   $D^7(b9)$

GUITAR

"DAY IN - DAY OUT"

(D)  $GMA^9$   $Bm^7$   $E7(b9)$   $A_m^7$   $A_m(maj^7)$   $A_m^7$   $D^9$   
*mf*

(#)  $G^6$   $A_m^7$   $Bb^0$   $G/B$   $B_m^7$   $Bb^0$

(#)  $D^7/A$   $Bb^0$   $A_m^7$   $D^9$

(#)  $A_m^7$   $D^9$   $B^7$   $E^9$   $A^7$   $D^9$   $D^7$   
*f*

(E)  $G6(9)$   $G$   $A_m^7$   $D^9$   $Ab^7(b5)$   
*f*

(#)  $G6(9)$   $A_m^7$   $Bb^0$   $G/B$   $Gm^9$   $C13$   
*mf*

(#)  $D6(9)$   $A_m^7/D$   $D6(9)$   $A_m^7/D$

(#)  $Dm^9$   $E_m^9$   $A^7$   $A_m^7$   $D^9$   $D^7$   
*mf*

(E)  $G6(9)$   $G$   $A_m^7$   $D^9$   $Ab^7(b5)$   
*f* *mf*

ВУПТАК

- 4 -

'DAY IN - DAY OUT'

Staff 1: Chords  $G^6$ ,  $D^9$ ,  $D^7$ ,  $Bb^0$ ,  $G$ ,  $F^9(b5)$ ,  $E^9$ ,  $E^{9+5}$ ,  $E^9$

Staff 2: Chords  $A^{13}$ ,  $Cm^6$ ,  $Cm^7$ ,  $F^9$ ,  $GMA^7$ ,  $Bb^0$

Staff 3: Chords  $D^9/A$ ,  $Bb^0$ ,  $GMA^9$ ,  $E^{9+5}$ ,  $E^9/D$

Staff 4: Chords  $C\#m^7(A)$ ,  $Cm^6$ ,  $Cm^7$ ,  $F^9$ ,  $G^6(9)$ ,  $F\#9(N\#5)$ ,  $F^9(N\#5)$ ,  $E^9(N\#5)$

Staff 5: Chords  $A_m^7$ ,  $A_m^7$ ,  $A_m^7$ ,  $D^13$

Dynamic markings: *cresc.*, *f*, *p*

Staff 6: Chords  $G^6$ ,  $Bb7(b5)$ ,  $A_m^7$ ,  $D^9$ ,  $G^6$ ,  $Bb7(b5)$ ,  $A_m^7$ ,  $D^9$ ,  $G^6$

Dynamic marking: *f*

Staff 7: Chords  $G^{\#7}$ ,  $F^6$ ,  $E^7$ ,  $E^b7$ ,  $A^{\#13}$ ,  $G^6(9)$ ,  $GMA^9$

Dynamic markings: *p*, *f*

# DAY IN - DAY OUT

PIANO

Words by JOHNNY MERCER

Music by RUBE BLOOM  
Arranged by DAVE WOLPE

MODERATELY BRIGHT (♩ = 152)

$D^9 \times 5$   $D^9/C$   $B_m^7(ADD)$   $Bb_m^6$   $Bb_m^7$   $Eb^9$   $Fb^9(9)$   $E^9(NO 5)$   $Eb^9(NO 5)$   $D^9(NO 5)$

$Gm^7(m)$   $Gm^7/c$   $Gm^7/c$   $C13(b9)$   $Fb$   $D7(b9)$   $Gm^9$   $C7+5$

A

$Fb$   $Gm^7$   $C7+5$   $C7+5$

mf

$Fb$   $C^9$   $C^7$   $G\#^0$   $G\#^0(E)$   $Fb$   $Fm^9$   $Am^7$   $F$   $Ab^0(E)$   $Ab^0$   $Ab^0(G)$   $Ab^0$

TRINU

- 2 -

"DAY IN - DAY OUT"

Chords: C<sup>9</sup>, A<sup>b</sup> C<sup>9</sup> C<sup>7</sup> G<sup>7</sup>, A<sup>b</sup> C<sup>9</sup> C<sup>7</sup>

Chords: G<sup>m7</sup>, G<sup>m7</sup>/e, A<sup>+</sup> D<sup>9</sup> G<sup>9</sup>+5, C<sup>13</sup>

Chords: F<sup>b</sup>, G<sup>7</sup>, C<sup>9</sup>+5 C<sup>7</sup>+5

mf

Chords: F<sup>b</sup>, C<sup>9</sup> C<sup>7</sup>, G<sup>#0</sup> G<sup>#0</sup>(E<sup>b</sup>) A<sup>m7</sup> F<sup>m9</sup>, B<sup>b</sup>13, B<sup>b9</sup> B<sup>b9</sup>(b5) B<sup>b9</sup>(b5) C<sup>6</sup>(9)/G

Chords: C<sup>6</sup>(9)/G, G<sup>m7</sup> G<sup>7</sup>(#9) G<sup>7</sup>, C<sup>6</sup>(9)/G, G<sup>m7</sup> D<sup>b</sup>13 C<sup>M</sup>A<sup>9</sup>

"DAY IN - DAY OUT"

Chords: CMA<sup>9</sup>, Dm<sup>9</sup>, G<sup>7</sup>, Gm<sup>7</sup>, Gm/C, C<sup>9</sup>+5, C<sup>7</sup>+5

Chords: F6(9), Gm<sup>7</sup>, C<sup>9</sup>+5

(SOLO) Chords: C<sup>7</sup>, G<sup>#0</sup>, G<sup>#0</sup>(E), F6, Am<sup>7</sup>, Eb<sup>9</sup>(b5), D<sup>9</sup>, D<sup>9</sup>+5, D<sup>9</sup>

Chords: G13, Bbm<sup>6</sup>, Bbm<sup>7</sup>, Eb<sup>9</sup>, Fm<sup>7</sup>, Bb7(b5), Am<sup>7</sup>, Ab<sup>0</sup>(E), Ab<sup>0</sup>

(Fill)

Chords: C<sup>9</sup>, Ab<sup>0</sup>, Ab<sup>0</sup>(E), Ab<sup>0</sup>Fm<sup>9</sup>, D<sup>9</sup>+5, D<sup>9</sup>/C

PIANO

-4-

"DAY IN-DAY OUT"

Chords: B7(ADD), Bbm6, Bbm7, Eb9, F6(9), E9(NO5), Eb9(NO5), D9(NO5)

Chords: G2(m), G2/c, Gm7, C13, Ab7(m), Db13

Chords: A7/D, D7(b9), D, GMA9, Bm7, E7(b9)

*mf*

Chords: Am7, Am(maj7), Am7, D9, Gb, Am7, Bb0, F/B, Bm7

Chords: Bb0, D7/A, Bb0, Am7, D9

Am<sup>7</sup> D<sup>9</sup> B<sup>+</sup>7 E<sup>9</sup> A<sup>+</sup>7 D<sup>9</sup> D<sup>7</sup>

*f*

G<sup>b</sup> G Am<sup>7</sup> D<sup>9</sup> Ab<sup>7</sup>(b5)

G<sup>b</sup>(9) Am<sup>7</sup> B<sup>b</sup> G/B G<sup>m</sup> C<sup>13</sup>

*mf*

D<sup>6</sup>(9) A<sup>7</sup>/b D<sup>6</sup>(9) A<sup>7</sup>/D

*mf*

D<sup>MA</sup> E<sup>m</sup> A<sup>+</sup>7 Am<sup>7</sup> D<sup>9</sup> D<sup>7</sup>

*f* *mf* *f*

"DAY IN DAY OUT"

**F** *G6* *G* *Am7* *D9* *A5(b5)*

*G6(9)* *D9* *D7* *Bb0* *Bb0(F#)* *G/b* *F9(b5)* *E9* *E9+5* *E9*

*p*

**G** *A13* *C#6* *C#7* *F9* *GMA7* *Bb0*

*D9/A* *Bb0* *GMA9* *E9+5* *E9/b*

*C#m7(ADD)* *C#6* *C#7* *F9* *G6(9)* *F#9(N0)* *F9(N0)* *E9(N0)*

*p*

DAY IN - DAY OUT

Am<sup>7</sup> Am<sup>7</sup> Am<sup>7</sup> D13

*cresc.* — — — — — *ff*

G6 Bb7(b5) Am<sup>7</sup> D9 G6 Bb7(b5) Am<sup>7</sup> D9 G6

*f* >

G F# F E Ebm D13 A13 G6(9) Gm49

*p* *ff*

# DAY IN-DAY OUT

## BASS

Words by JOHNNY MERCER

Music by RUBE BLOOM  
Arranged by DAVE WOLPE

MODERATELY BRIGHT (♩ = 152)

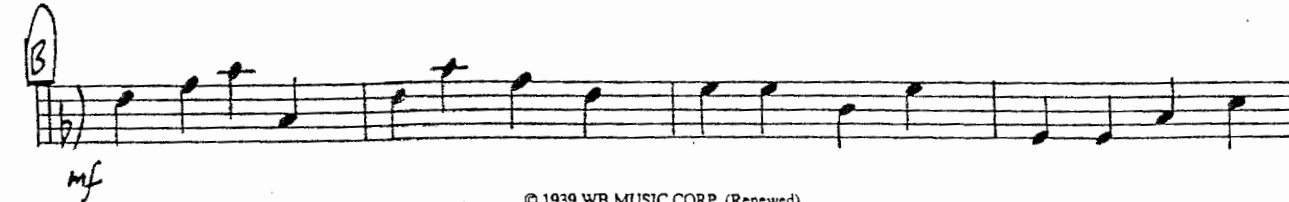
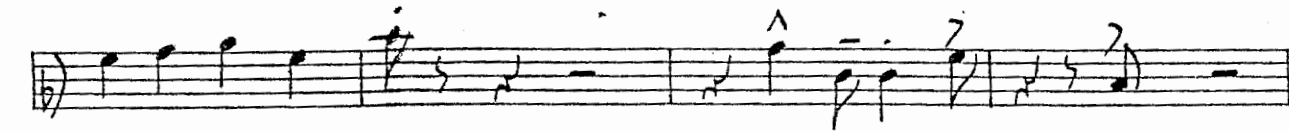
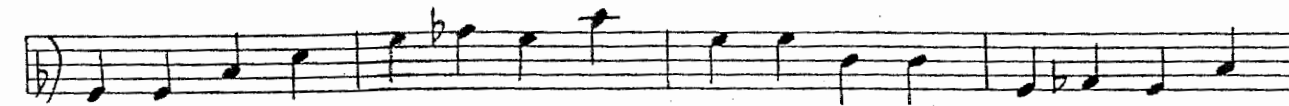
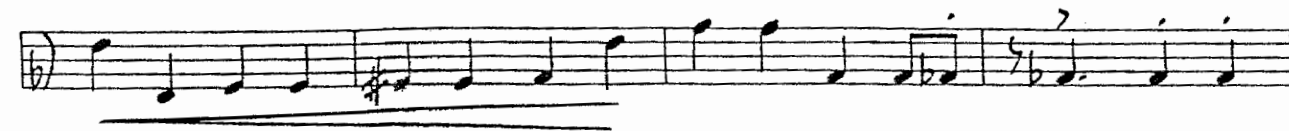

BASS

-2-

"DAY IN - DAY"

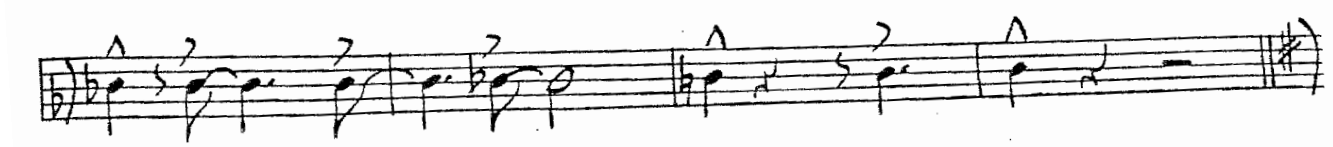
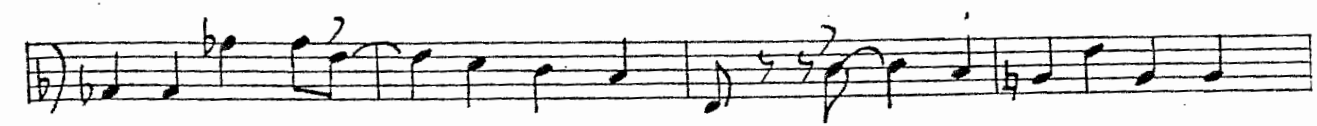
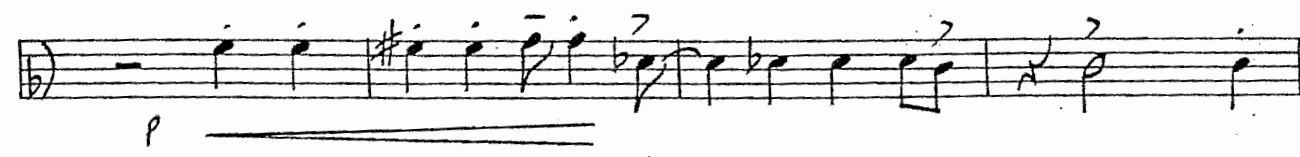
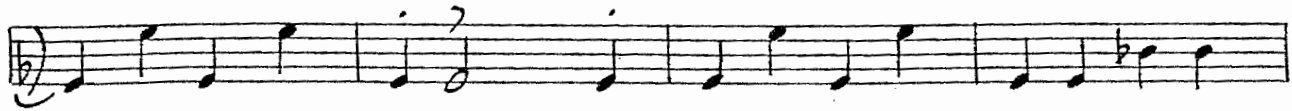

BASS

-3-

"DAY IN - DAY OUT"

Staff 2: Chords G, Am7, Bb0, G/B, Bm7, Bb0

Staff 3: Chords D7/A, Bb0, Am7, D7

Staff 9: Melodic line with slurs.

BASS

- 4 -

'DAY IN - DAY OUT

# DAY IN-DAY OUT

## DRUMS

Words by JOHNNY MERCER

Music by RUBE BLOOM  
Arranged by DAVE WOLPE

MODERATELY BRIGHT (♩ = 152)

RIM ↑  
f p (RIPE)

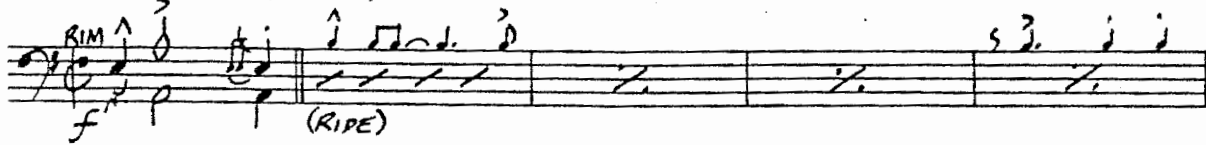

A TRBS.  
mf

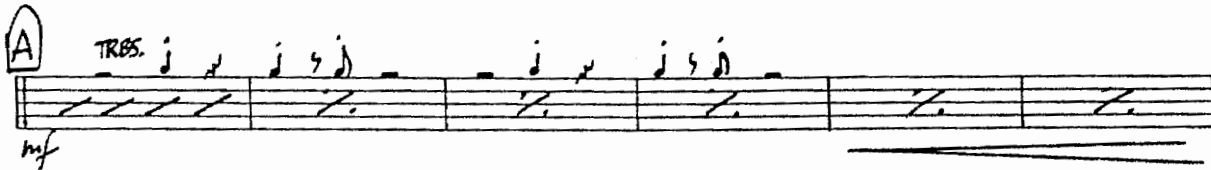

BR. ↑ TRBS. ↑

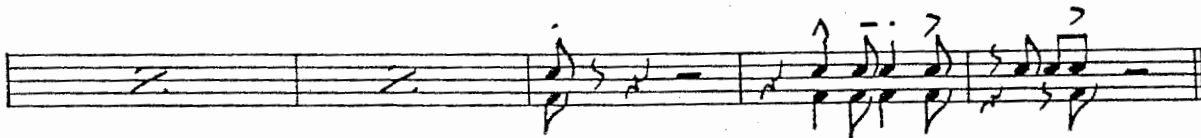
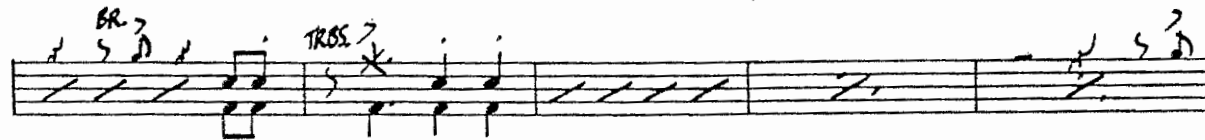

B TRBS. + TRPS.  
mf

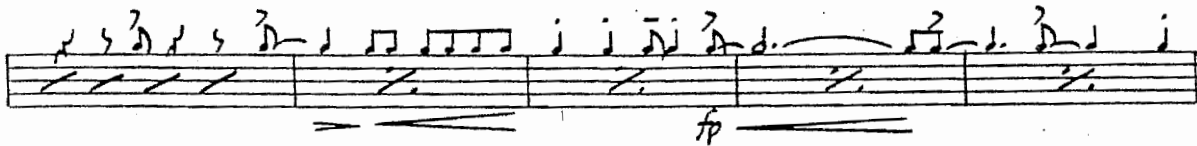
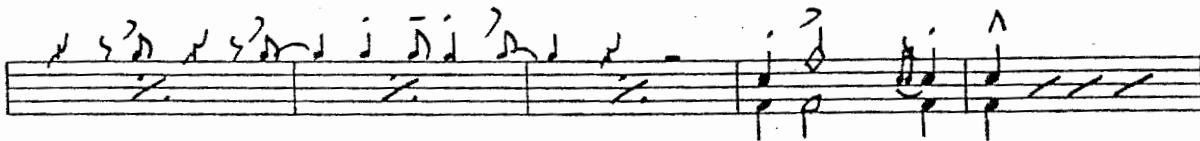
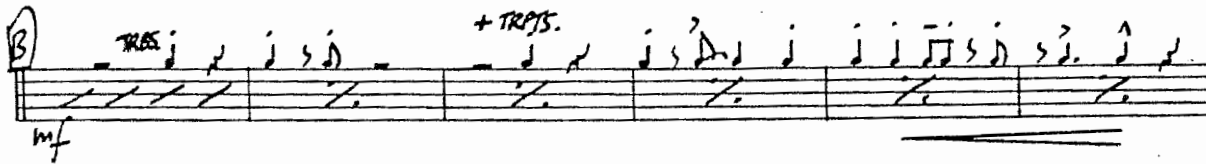

"DAY IN - DAY OUT"

-2-

③ *SXS*

*p*

*TRBS*

*Fill*

④ *mf*

*B* *12*

*f* *p*

*Fill* *mf*

